Carnegie Library 4th & Nev

THE RICHMOND TERMINAL WAS ESTABLISHED IN 1903 AND IS THE LEGAL COUNTY AND CITY NEWSPAPER. RICHMOND'S NEWS SUMMARIZED

The Terminal Boosts and Advertises Richmond, directly increasing property values.

THE RICHMOND TERMINAL

Richmond's oldest newspaper; has the confidence and support of pioneers.

VOL. XXIII. RICHMOND, CALIFORNIA, FRIDAY, MARCH 19, 1926 No. 12

Favors Ownership of Distributing System

President Pardee Says People Should Get Busy

Oakland, March 19.—President George C. Pardee of the eastbay municipal utility district urges the municipal ownership of a distributing system. He recommends that the city get busy at once in developing a water program. He states that the people of the eastbay paid more than four million dollars to the water company in 1925, and that this amount can be saved if the people own their dis distributing system.

Pardee claims that a distributing system would cost nearly $25,000,000, and this added to cost of the first unit of the project, $33,000,000, would total $60,000,000.

Pardee claims that by the people engaging in the water business, and with the continued increased demand that will follow, the municipal plant would be an asset to the people far beyond the expectations of the most optimistic.

Richmond Postoffice Business Increases

San Francisco, March 19.—The chamber of commerce of this city has just completed the compiling of receipts in 57 postoffices of the state, the report covering the principal cities in northern California.

Comparative figures are given for the years 1924 and 1925 for the 57 cities are as follows:

For the year 1925.....$14,197,971
For year 1924..... 12,846,734

The receipts of the Richmond postoffice for 1924 were $57,190, and for 1925 were $62,630, a gain of $5440.

El Cerrito Would Protect Local Business Men

El Cerrito, March 19—On motion of trustee Kirk Gray the city board of trustees instructed city attorney T. M. Carlson to draft an amendment to the license ordinance providing that all peddlers not operating from a fixed place of business pay a license of $50 a quarter instead of $10.

This action was taken by the board to protect the business men of El Cerrito from the peddlers who operate along the highway during the fruit season.

Grouped Vegetables

There were once three species of pumpkins and squashes; now there are by actual count exactly 67 named varieties recognized by horticulturists. To untangle the botanical riddle presented by this situation was the task that Dr. E. F. Castetter of Iowa State college set for himself. He has arranged the 67 varieties in three groups, each under the head of the original species from which it sprang. Thus Cucurbita pepo is recognized as the ancestor of all pumpkins, scallops, vegetable marrows and crookneck squashes. Cucurbita maxima gave rise to the Hubbard squashes, orange marrows, turbans and a number of fancy varieties. Cucurbita moschata is the original stock of the cushaws and large cheese varieties, with some others.

Standard Files Articles

Martinez, March 19.—The Standard Oil Company of California, which has absorbed the Standard Oil and the Pacific Oil Company Wednesday filed articles of incorporation with County Clerk J. H. Wells. The company is incorporated in Delaware.

City Council Accepts New Filtering Plant

Richmond city council Monday night deferred action in the matter of leasing the municipal outer wharf. In the meantime a conference was held with Fred Parr of the Parr Terminal Corporation.

City Engineer Hoffman was asked to submit an estimate of the cost of the proposed Stege street improvement.

Mrs. Chandler asked for an order for the erection of a 200-foot retaining wall at Mira Vista park and improvements at South Richmond park.

The council accepted the filtering plant at the new municipal bathhouse, and on recommendation of City Engineer Hoffman, the Richmond Home Laundry was given a year's contract to furnish laundry service to the new bath house.

The Richmond Terminal Corporation is said to have changed its name to the "Shipping Service Corporation."

Successor Named to Mrs. Hughes

Antioch, March 18.—Mrs. Bertha MacDiarmid, department instructor in the grammar school here, has resigned her position and will take up her duties as teacher at the Nichols school, taking the place of Mrs. Hughes, who lost her life last week when her car was struck by a train at Nichols.

Astronomy Not Alone of Sentimental Value

Although you may never have the adventurous experience of being set adrift in a lifeboat or being lost among the clouds, nevertheless, we think you will enjoy this description by Elmer B. Collins, nautical expert of the Navy department, of the "Clock in the Sky."

If you were to blindfold an expert navigator of a modern ocean liner, ship him to any of the world's seven seas, transport him to any of the various points of the compass, either in the direction of the warm tropical waters of the South Sea isles, or toward the cold stormy seas of the frigid zones, and, then after removing the bandage from his eyes, you were to supply him with nautical almanac, sextant, and chronometer, set to the time of Greenwich, in 20 minutes, after he has observed the altitude of a couple of stars, his whereabouts will be known to him within a mile or so. Is not this an amazing triumph for the worth and usefulness of practical astronomy? Surely the movements of these numerous cosmic bodies are for other purposes than sentimental star gazing.

Back to Middle Ages

An interesting exhibition of the art of the Middle ages opened at the Bibliotheque Nationale, Paris, January 28. In addition to some rare tapestries it includes a selection of unique Latin, Greek and French illuminated manuscripts, some Fifteenth century colored prints that have never been shown in public, bookbindings, ecclesiastical ornaments, coins and medals. The exhibition includes also such documents of historical value as contemporary copies of Magna Charta, the record of the trial of Joan of Arc and the original record of the trial of the Knights Templar.

Ferry rates are to be cut in two, but gasoline has been jumped two cents, which leaves us about status quo—whatever that is.

Richmond Ferry Fare To Be Reduced to 60 Cents

San Francisco, March 18.—The Southern Pacific Co. has voluntarily filed with the railroad commission a petition asking approval of reduction of its ferry rates from San Francisco to Richmond from $1 to 60 cents. The railroad company proposes to put the new rate in force the 15th of April.

More Power to Him

Martinez, March 19.—W. B. Sedgley, for a number of years past, district manager of Contra Costa county for the Great Western Power Co., has been promoted to a higher position in the head offices of the company, with headquarters in San Francisco. Sedgwick's territory will include all the bay counties.

Oldest Kansan Bible Was Printed in 1545

What is likely to prove to be the oldest Bible in the state of Kansas is in the library of the State Historical society. It was given to the society in 1887. It is now 381 years old, says the Topeka Capital.

"The book is a valued relic of the early days of the printing art," William Connelley, secretary of the society said.

It was read and cared for by one family until given to the society. It was printed in Zurich, Switzerland, and brought to this country by Joseph Streit.

Streit emigrated to America about the time of the Revolutionary war, settling in Lebanon county, Pennsylvania. The Bible was purchased by an ancestor and has always been in the hands of either a "Joseph" or a "Jacob" Streit. The Joseph Streit who gave it to the society was a great grandson of the emigrant.

Crippled Walker Goes On

Jules Pernot, French wartime aviator, who is attempting to walk around the world on artificial legs, set out to cross the American continent from Vancouver, B. C., where he arrived aboard the Empress of Asia from Yokohama. Pernot's legs were amputated below the knees in a German prison camp after he was taken prisoner when his machine fell in Belgium. He left France two years ago and stubbed along with the help of a cane. It took him 20 months to cross Europe and Asia. He will go to New York via Montreal. From there he will sail to France. Pernot has 20 years in which to win a wager. He expects to make the trip in three years.

Survival of the Fittest

Levis, one of the islands of the Hebrides, would be an ideal spot to found a university for the study of "eugenics." The custom of putting to death weakly or deformed children by "exposure," approved by Plato, formerly prevailed here, and, existed, "within comparatively modern times." As a result the Lewisians are far superior in physique to all islanders of the Hebrides, and tuberculosis is unknown, except when introduced by decadent southrons. Lewis is also a prolific mother of intellectual giants, and has produced Mr. J. A. Smith, the Waynflete professor of metaphysical philosophy at Oxford.

Simple Storage System

With the introduction of a lock box cold storage system, farmers of San Luis Obispo county, California, now obtain their daily supply of meat in the same way they get their mail. The farmers store their meat in the boxes in proper cuts, and when they go to town they take enough out of storage to last them until their next visit.

Dan Carpenter has charge of the heating department of the new natatorium, and sees that the water is at the right temperature in the big swimming pool.

Business Outlook Fair Employment For Everybody

San Francisco, March 19.—The business outlook as reported by Wells Fargo Bank and Union Trust Co., is as follows:

Jobbers of general merchandise report country dealers buying freely, but as in the past, for immediate needs only. Reports from wholesale furniture dealers range from good to fair, with a marked slackening in March. Styles, Millinery and novelties complain of a disposition on the part of retailers to postpone buying, in spite of the early Easter—April 4. Sales to date are well above last year.

San Francisco building permits totalling $4,711,886 were issued during February, 8% less than in January this year, but a gain of 21% over February, 1925. The San Francisco Bay District figure is 3% below last February, with permits totaling $8,720,055.

The employment situation in San Francisco and the Bay District is good at this season. Some manufacturing lines report a decided shortage of acceptable help, and charitable organizations are getting less calls for relief work than for some months past.

Bank debits for February, as reported by the Federal Reserve Bank of San Francisco, totalled $1,161,000,763, 23% more than February, 1925.

The new natatorium tank is 60x160 feet and the deepest water is nine feet. The water is filtered so that pennies on the bottom of the tank can be seen as plain as if in the open air.

Exhaust Stack Blamed for Plane Disasters

Army air experts believe that in the exhaust stack they have found the firebug largely responsible for the tendency of crashed planes to burst into flames and which has cost many lives. The much repeated "flaming coffins" designation of certain old types of army planes by Col. William Mitchell arose from this tendency.

An air service report said that 30 crash tests were conducted on obsolete airplanes. It was discovered that the exhaust stack was a very serious source of fire, and that if it were possible to so design an exhaust stack that it would be cool enough to prevent the self-ignition of gasoline or oil sprayed into the stack, the number of fires would be very greatly reduced.

"Preliminary designs of standard length, water-cooled exhaust manifolds and short, air-cooled manifolds have shown that it is entirely possible to prevent fires from this source," said the report.

Suppliant

Eleanor, four and a half, was saying her prayers, and her sister, Frances, three, was listening in. As Eleanor said: "Give us this day our daily bread," Frances piped up with: "Make mine corn bread."—Life.

Artificial Butter

Butter which contains no milk, but is said to be palatable, nutritious and cheap, is being prepared by a European chemist, according to Popular Mechanics Magazine.

He uses waste fats and tallow, first washing them into small pieces and melting them by steam in wooden vessels. Acid soda is then added and the substance boiled for several hours, after which it is strained through flannel and churned. Oil or sour milk may be added if desired, but they are not necessary. By adding a small quantity of honey the taste is improved, and the artificial butter is said to keep better and go 10 per cent farther.

Have it printed at The Terminal.

School Bids Submitted Board Will Look Them Over

Richmond school board opened bids on the improvements to be made in the housing accommodations of Fairmont and Peres school buildings Tuesday, and found that P. M. Sanford's bid of $46,780 was the lowest general contract bid for the Peres school and $49,-860 for the Fairmont school.

The highest bid was that of E. K. Nelson, $49,955.

Charles Brown's bid for plastering Peres was the lowest, $11,238.

On plumbing, John I. Collins bid $1613.

Heating—I. G. Grierson bid $12,970.

There were seven bidders for the general contract, ranging from $47,300 to $50,000.

Mountain Took Trip Million Years Ago

Dr. Bruce Clark, geologist of the University of California, recently told the American Association for the Advancement of Science of the migration of a mountain—Mount Diablo, Cal., which is a pile of ancient rock resting on a heap of geologically modern rock and is separated by fully twenty miles from the formation to which it belongs, says the New York Times.

The wanderings of Mount Diablo were traced, according to Doctor Clark, by the geologists of the University of California, who found a trail of small rock masses belonging to the same ancient type of rock which did not exist under the mountain or in the area immediately surrounding it.

Evidence was accumulated to show that it had moved twenty miles west about 1,000,000 years ago. A part of the earth's crust, was apparently forced up and thrust like a glacier over the surface of the land, slowly forcing itself a distance of something like twenty miles. Mount Diablo apparently rode at the head of the advancing column of aged mountains. When they came to a stop, erosion gradually washed away the rest of the intruding mass and left Diablo alone.

Young Men's Chances

Thomas F. Ryan, who is going to tear down the million-dollar Yerkes mansion in order to make a garden for his Fifth avenue home, said at a luncheon the other day:

"Young men's chances are better than they ever were. When I hear young men complain about lack of opportunity and being held down and so forth, I tell them a story about a manager.

"'See that young fellow over there?' the manager said.

"'Yes,' said I. 'What about him?'

"'He's made a vow,' said the manager, 'that one of these days he'll get my job away from me.'

"'Humph,' said I. 'Going to fire him?'

"'Good gracious, no!' said the manager. 'I'd be mighty lucky if every young fellow in the plant had the same idea.'"

MISCELLANEOUS COMMENT

Rockfeller and Ford may support a polar flight but it's understood that neither of them is anxious to go along.

Florida's invitation seems to be pretty well summed up in numbers 10th chapter, 29th verse: "Come thou with us and we will do thee good."

Doubtless if Enoch Arden were alive now and doing his home-coming stunt, his excuse to his wife would be "I couldn't find a place to park."

The dry and wet poll of Richmond is still running in two figures, with a tendency to fall flat for lack of interest.

Attorney General's Decision Questioned

Iowa's First Telephone Line Was Built In 1879

The first telephone line built and used exclusively for toll purposes in the state of Iowa is said to have been constructed between Mason City and Clear Lake in 1879. The line was built by Geo. Frost, a banker in Clear Lake, and extended between his office in that place and the courthouse in Mason City.

However, it was in 1878 that a toll was charged for the first time for telephoning between towns in Iowa, when a temporary arrangement was made over a telegraph wire between Burlington and Keokuk.

Little Julia's Birthday

(Albany Argus)

Mr. and Mrs. Joseph Coggiola entertained a number of friends at their home, 1033 Talbot avenue who gathered there to celebrate the birthday party given in honor of their daughter Julia, who was two years old Saturday last.

Among the many and beautiful gifts received by little Julia, the one attracting her the most was the special birthday cake with two candles.

The evening was spent in dancing, and games and refreshments were enjoyed by all until a late hour.

Hollywood's Telephones

The growth of Hollywood, the film city, is graphically shown by the increase in telephones. In 1921 there were 10,800 telephones in use in the Hollywood territory. In 1924 the number had increased to 29,956, and on the first of November, 1925, the number had risen to 38,884, so that now there are almost four times as many telephones in Hollywood as there were in 1921.

The typewriter is two years older than the telephone.

The city of Cleveland has more telephones than all of Norway.

The first telephone exchange in the state of California was established at San Francisco Feb. 17, 1878.

Guardsman Famed for His Military Bearing

Ulric Oliver Thynne, D. S. O., is thin, but not short. Indeed he is the tallest guardsman, and when I saw him after the death of Queen Alexandra, where he was one of those on guard in the Albert Memorial chapel, Windsor, it seemed to me that he was as fine a figure of a soldier, in the brilliant and impressive uniform of his historic regiment, as I had ever gazed upon.

His military bearing is a proverb among other officers, and for it he has become famous in the army, that is, it has augmented the fame which the sheer gallantry of his military service automatically has won for him.

He is not a youngster, naturally, for he saw service in the Chitral campaign in South Africa in 1895, but there are few thirty-year-olds among the fighting men of Britain who have his vigor and his carriage. —London Correspondence, in Springfield Union.

On the modern battleships labor-saving devices rivaling anything found in the modern home have been installed. On the battleship Tennessee, for instance, potatoes are peeled and bread is sliced by means of electric devices, which are accurate and economical.

School Elections to Be Held Same As Heretofore

Martinez, March 19.—County Supt. of Schools W. H. Hanlon of Contra Costa county is said to be advising school boards throughout the county to proceed with their elections as they have done in past years, regardless of the decision of Attorney General Webb's ruling, that only persons who registered between January 1 and February 24 of this year were eligible to vote for school trustees.

Supt. Hanlon stated that in the event any vacancy is not filled he will make appointments as in the past, in fact trustees of some school districts have found so little interest taken in school elections that they have ceased attempting to hold them, and the county superintendent is obliged to make appointments to fill the vacancies.

Registration Laws To Be Revised

County Clerk J. H. Wells of Contra Costa, considered an authority on California election laws, has been named chairman of a committee of the California county clerk's association, which has been authorized to draw a revamp of state registration laws for submission to the next session of the state legislature. The committee proposes to eliminate present cumbersome features of the law and to remedy the situation that has been brought about by Attorney General U. S. Webb's recent ruling that only persons registered between January 1 and February 26 are eligible to vote at March 26 school elections.

Heretofore the old register of voters has been utilized for school elections and the clerks propose to have a provision insuring continuance of this system placed in the bill that will be submitted to the legislature.

Radio Wiring Precedent

At Yonkers, N. Y., Edward Samara was accused of trespassing on his neighbor's property by stringing a radio wire through the air above the complainant's house, although the wire did not in any way come in contact with the premises. The judge ruled that Samara must take down the wire unless the complainant agreed to permit him to keep it up.

"Racehorse, Ltd."

Manna, winner of the 10,000 guineas and the English derby, has been converted into a limited liability company. After the St. Leger race Manna was retired to the stud by his owner, H. E. Moriss, then sold to the Banstead Manor stud, a newly organized concern. At present Manna is the only horse in the stables.

Governor Appoints Oakland Man Judge

The appointment of John J. Allen by the governor to succeed he late Superior Judge George Samuels, has met with the approval of the general public.

Judge Allen was born in San Francisco in 1863, and came to Oakland with his parents in 1866. He was admitted to the bar in 1886. In 1898 he was elected district attorney, from which office he resigned in 1906 to practice law. James Allen of Albany is a brother of the newly appointed judge.

PE-RU-NA
FOR
STOMACH CATARRH

Few, if any, remedies can equal the value of Pe-ru-na for catarrh of the stomach.

At this season it is estimated that every third person is more or less troubled with this form of catarrh.

BE READY

Have the Proper Medicine in the House.

Sold Everywhere

Handiest thing in the house

SAFE FOR CHILDREN

For bumps, bruises, cuts, burns, chafing and rashes. Internally for coughs and colds. "Vaseline" Jelly is an invaluable remedy for many children's ills.

Chesebrough Mfg. Company (Consolidated)
State St. New York

Vaseline

REG. U. S. PAT. OFF.
PETROLEUM JELLY

FOR OVER 200 YEARS

haarlem oil has been a world-wide remedy for kidney, liver and bladder disorders, rheumatism, lumbago and uric acid conditions.

GOLD MEDAL
HAARLEM OIL
CAPSULES

correct internal troubles, stimulate vital organs. Three sizes. All druggists. Insist on the original genuine GOLD MEDAL.

No Cold

Fever headache or grippe

Colds break in a day for the millions who use Hill's. Headache and fever stop. La Grippe is checked. All in a way so reliable that druggists guarantee results. Colds are too important to treat in lesser ways.

Be Sure It's HILL'S CASCARA QUININE BROMIDE Price 30c

Get Red Box with portrait

MUDDY, OILY SKIN

quickly improved and usually cleared entirely if properly treated with

Resinol

New One

A new excuse for the busy office man has been invented. Instead of replying, "He's in conference," a young lady secretary in Wall street coined a new "turn-away" phrase, "He's in a temper."—The Outlook.

No matter how careful you are, your system needs a laxative occasionally. Wright's Indian Vegetable Pills help nature gently but surely.—372 Pearl St., N. Y. Adv.

Heroic

The Critic (loftily)—Yes, I'm going to do something big for the theater and dramatic art.

The Actor—Don't tell me you are going to stop writing play reviews.—Penn. Punch Bowl.

Sure Relief

BELL-ANS FOR INDIGESTION

25¢ and 75¢ Pkgs. Sold Everywhere

White Leghorns, cockerels $20, hens $20, 2 eggs free. Dobbs Poultry Farms, New Orleans, La.

CALIFORNIA NEWS BRIEFS

Statistics received from the Attorney General in Washington show that the San Francisco office, in charge of George J. Hatfield, United States District Attorney, is one of the most important in the country. The figures show that it ranks with Chicago and New York City. The population of the northern district of California, is 1,746,000; that of Chicago district 3,824,000; and that of New York City district, 3,801,000. During the last fiscal year the San Francisco office secured 1,283 convictions in criminal cases as against 1,020 in Chicago and 2,926 in New York City; conducted 171 jury trials, to 75 in Chicago and 134 in New York City and imposed fines amounting to $360,000, compared to $498,000 in Chicago and $369,000 in New York City. In addition to the appelate work of the Northern California district the San Francisco office takes care of the appeals from the Districts Courts of Hawaii, Shanghai and Alaska.

Every county from Sacramento to Los Angeles will be represented in the eighteenth annual Raisin Festival, to be held in Fresno, April 15, according to T. R. La Senay, manager of California's big annual agricultural celebration. Sacramento, Stockton, Modesto, Merced, Madera, Dinuba, Hanford, Bakersfield and Los Angeles have either made entries or the counties in which they are located have notified the Festival association they would take part in the spring fete.

The core of the famous "Baldwin No. 25," the deepest well ever bored, has been donated to the geology department of Stanford University for experimental work, through the assistance of Joseph Jenson, geologist of the Pacific Oil company. This acquisition is one of the most valuable the oil geology department at Stanford has ever made, as it provides a complete sample of oil bearing formations of the Los Angeles Basin oil country.

One hundred thousand spring lambs will be shipped from Kern county during the coming season, according to Louis Olcese, prominent Kern county sheepman. Shipments will begin April 1, and continue for a period of about sixty days. The principal markets will be Los Angeles, San Francisco and the eastern states, Olcese said. At the present time there are approximately 150,000 head of sheep in Kern county.

The first and second districts of the California Library association met recently at the Fairmont hotel in San Francisco, in formal discussion of library and educational work as being done by the association throughout California. Prominent educators of the two state universities spoke on the promotion and progress of state library work, and committees reported their findings of the past few months.

Seantor Hiram W. Johnson telegraphed President A. E. Hoagland of the Kern County Farm Bureau at Bakersfield to learn what stand the board of directors wished to be maintained respecting foreign labor immigration, particularly in connection with the San Joaquin valley, where cotton production has made the labor problem one of the acute agrarian issues of the day.

The victory of the United States in the bitterly contested Parente case, recently tried in San Francisco, is of particular interest at the present time. The government's efforts to suppress the liquor traffic by stopping the sources of supply were notably encouraged by the verdict in this case. Five defendants were convicted of conspiracy to violate the national prohibition law.

With a grand jury recommendation that the old high school building at Sanger, Fresno county, be condemned staring them in the face, the people of Sanger will vote on the $270,000 bond issue. The bonds will remodel the old building and build a new one and put in equipment to raise the school to the A accredited grade.

The $1,300 sterilizing plant in the county hospital at Redding, Shasta county, was wrecked recently by the explosion of the hot water tank connected with it. The explosion made a loud report that roused the seventy patients in the institution. The window of the room was carried away bodily and the plastering knocked off the walls and ceiling.

With the organization of an associated labor bureau and the establishment of offices at Calexico, El Centro and Brawley, Imperial valley farmers are opening a campaign to help Mexican laborers secure papers of admission to the United States.

As the oldest town in the San Joaquin valley, aside from Stockton, Visalia claims a background of romantic frontier life and activity that would furnish themes for thrilling scenarios or the most exciting fiction and melodrama.

Organization of a Rotary Club for Davis, Yolo county, is planned for the near future, preliminary work to that end now being done by City Attorney Forest A. Plant and E. S. McBride. The Sacramento club will probably be asked to act at the formal institution of the organization.

Mrs. R. L. Cardiff of Santa Cruz has been appointed by Governor Friend W. Richardson to attend the national safety conference to be held at Washington, D. C., the 23rd and 25th of this month. Mrs. Cardiff is the first vice-president of the California Congress of Parents and Teachers.

Boy Scouts of Davis, Yolo county, are being called together for a determined mosquito drive in the city limits.

A meeting for the purpose of forming a Merced County Bar association was held in Merced, Merced county, recently.

A meeting of farm bureau leaders of Kern, Tulare, Kings, Madera and Fresno counties was held in Madera recently.

Expenditures totaling $124,000 will be made by the Pacific Gas and Electric company in the vicinity of Oroville, Butte county, this year.

Orders were given to the state traffic officers by Will H. Marsh, chief of the state division of motor vehicles to arrest all motorists found driving machines with 1925 license plates.

Arrangements are being made through committees of the Kings county chamber of commerce and the county farm bureau for a cotton conference to be held in Hanford soon.

H. L. Smith, secretary of the Board of Trade of San Francisco, for more than thirty-three years prior to his resignation in 1904, died recently at his home in San Rafael at the age of 80 years.

A comprehensive program for the present year has been mapped out by the Willows Chamber of Commerce under the management of Stephen Goin, president and Charles Brown secretary.

Arbor day was observed at Redding, Shasta county, by the Women's Auxiliary of the Redding Chamber of Commerce, setting out trees around the school houses and setting out shrubs in the grounds.

Construction of the new Southern Pacific passenger station in Madera, Madera county, is expected to be commenced during the last of the present month or the first of April, according to announcements.

Water rates on the Glenn-Colusa Irrigation district, at Willows, Glenn county, during the present season will remain practically the same as last year, it has been decided by the board of directors of the district.

Registration of 16,019 voters in Kern county was shown in totals compiled by County Clerk Frank E. Smith. The activity in registration is greater this year than in past seasons according to the county clerk.

The Lemoore, Kings county, Chamber of Commerce will appoint a committee to co-operate with the Volunteer Firemen's Association in raising Lemoore's quota of $440 for financing the Boy Scout work in Lemoore.

The Winship school district in Sutter county, will on March 29, vote on a proposition to issue bonds in the sum of $25,000 for the purpose of erecting a new school building. Hollow tile construction is being contemplated.

The Pacific Gas and Electric company has filed an application with the state railroad commission for the purchase of the Bell Electric company of Auburn, Placer county, which conducts an electrical distributing business in Auburn and vicinity.

Governor Richardson recently reappointed Edward A. Dickson, Los Angeles publisher, and James Mills, Glenn county farmer, as members of the Board of Regents of the University of California. They were given terms of sixteen years each.

That the largest shipments to ripe olives ever made from the Oroville district since the establishment of the industry in California were those of the past month, is the announcement of B. B. Meek, president of the Mount Ida and Ehmann Olive companies.

Only those voters who have registered since January 1 are eligible to participate in the election of school trustees in the various California districts on March 26, Will C. Wood, state superintendent of public instructions, announced recently upon advice from Attorney General U. S. Webb.

One of Woodland's, (Yolo county), oldest landmarks of other days, the Old Armory, whose construction goes back to the earliest days of Woodland sixty years ago, is to be razed by order of the city council, following its condemnation as a fire trap. The building was a center of social activity in Woodland when the national guard was in its prime.

A great deal of activity is expected in lumbering in Modoc county during the 1926 season and sawmill men are already beginning their plans for the season's cut. With the almost certain railroad development promised for this region and the big demands for lumber consequent upon building operations now planned, the 1926 cut promises to be a heavy one.

A recommendation to the Washington officials requesting a greater number of men for enforcement of the prohibition law on land, and an increase in the coast guard fleet, was made recently by the Pacific Coast federal prohibition directors in a special conference called by Colonel Ned M. Green, of San Francisco, the prohibition administrator of northern California.

A decision in favor of the government, which asked a permanent restraining order to prevent A. A. Hall and C. F. Lunn, both of Quincy, Plumas county, from interfering with the construction of a recreation park by the city of Oakland, near Quincy, was handed down by Federal Judge Frank H. Kerrigan, a short time ago.

The California National Guard announced that efforts will be made to equal the drill attendance efficiency of the New York state militia by 1927. The crack New York units, it was said have an average attendance of 80.9 per cent at all drill and maneuvers.

KILLED IN WILD RIDE ON BUMPER

Driver Disregards Victim's Appeals to Stop.

New York.—On the front bumper of a touring car, while he clung to the radiator cap and shrieked to the driver to stop, went Frank Casey for nine blocks up Amsterdam avenue on a crazy ride to death.

The driver, his friend, Thomas J. Murray, later protested he knew nothing of what occurred. Murray was fleeing from the scene of a trivial accident. Behind him, on the running board of a taxicab, a patrolman was in pursuit. Bullets from his revolver smacking against the car only drove Murray to greater speed.

Casey, who had got out of Murray's car to look over the accident, was directly in the path as Murray suddenly shot his car up the avenue to get away. There was no alternative for Casey except to leap on the bumpers. Six blocks up the avenue, a police sergeant opened fire from the curb. Two blocks further on, Murray, at the wheel, was confronted by danger lights and wooden barriers stretched across the roadway. He drove the car directly at them. Over the torn-up roadway for one block the car jumped madly. At Seventy-first street Murray drove through the barriers there. As the car cut through this last obstacle it crashed head-on into a taxicab. The body of Casey was taken from inside the hood of the taxicab, into which it had been driven by the impact. Murray was caught.

Pet Dog Gives Life to Save Five From Fire

Philadelphia.—"Bobbie," a French poodle, gave his life that his sixteen-year-old master might live. The dog, after barking furiously at the door of a second-floor room in a house on McKean street, and giving the alarm of a fire which was sweeping the cellar and lower floor, staggered into the room and fell dead from suffocation by smoke.

Bernard Snyder, owner of the dog, was in the room with his father and mother, Mr. and Mrs. Max Snyder, and Mr. and Mrs. Benjamin Levin, where the five had been huddled to keep warm, when the animal scratched at the door and barked. Bernard opened the door to let his pet in and was met with a blast of smoke.

Picking up his dog, Bernard led his parents and Mr. and Mrs. Levin to safety by way of a rear stairway. Firemen, summoned by Policeman Harry Sheppard, fought the blaze for two hours. The fire started from an overheated furnace igniting a pile of rubbish in the cellar. Ladderman Paperell of truck company No. 3, was cut on the hands by glass while entering the house.

World Contact Costly, Lowly Wieringers Find

Wieringen, Holland.—Honest folk of this island, widely known as the former place of exile of the former German crown prince, have not passed an hour's quiet rest of nights since the island was joined to the mainland by a dam as part of the great Zuyderzee drainage scheme.

Wieringen was an Arcadia where all the rugged and pristine virtues reigned. Burglaries or robberies were unknown. Since the dam was laid, however, the islanders have been suffering from a veritable plague of thieves and other undesirables who have descended upon them from the mainland.

Wieringers now are asking themselves whether it was worth while to come into closer contact with civilization.

Stop Looking, Diogenes! Honest Man Is Found

Springfield, Ill.—An honest man has been found.

George Kirbey presented himself at the state's attorney's office early in the morning and when attaches arrived they found him waiting them impatiently.

Kirbey told them "I'm waiting to go to jail. On January 18 I was fined $25 for ramming another auto with my car. The court told me to go out and get the money. I went out, but I didn't get the money, though I've been trying ever since. I went to the jail, but they wouldn't let me in without my papers.

The official papers were quickly given to him and he walked alone to the jail, where he will be kept one week.

Disproves Adage

Lake George, N. Y.—Alexander Bender has given proof that an old adage is incorrect. He had no fool for a client when he argued in court for his release from prison. In fact, his arithmetic was so good as to the time he had served that Justice Heffernan is to free him.

Too Much Dancing

Pittsburgh, Pa.—"Too much dancing, irregular hours and too little exercise impairs the health of many young college women," says the annual report of Dr. Thomas S. Baker, president of Carnegie Institute of Technology.

Teach Citizenship

Madrid.—By royal decree there are to be Sunday meetings throughout the land at which city officials must expound to adults of both sexes the principles of citizenship, public health and other matters.

LOOT!

By ELMO SCOTT WATSON

(©, 1926, Western Newspaper Union.)

Captain Kidd's Fatal Mistake

THE die had been cast and Capt. William Kidd, whom King William had sent out to catch pirates, had decided to be a pirate himself and had announced his intention of "ballasting his ship with gold and silver from the Mocha fleet." So to the port of Babb's Key where the Mocha fleet was loading its cargo, Captain Kidd's ship, the Adventure, sailed.

And then the Mocha fleet one night stole out of the harbor, outwitted the would-be pirate and got clean away! But Captain Kidd was soon in hot pursuit and, catching up with it, this daredevil English seaman pushed his little galley into the midst of the big merchantmen and opened the battle. But alas for the crew's dream of rich loot! The Adventure was roundly peppered by the merchantmen's guns and forced to fall back while the fleet continued on its way to India. So grumbling arose among the crew.

Captain Kidd tried in vain to recoup his fortunes. But the few captures which he made after the escape of the Mocha fleet were unimportant. The climax came in a battle with the Portuguese ship, the Loyal Captain. For five hours the two ships banged at each other. Then the Portuguese sailed away and all the pirates had to show for their work was ten badly wounded men. The grumbling among the crew increased.

It came to a head in the person of Gunner Moore, who made so bold as to say that he could have shown Captain Kidd a way to have taken the Loyal Captain and that "without any risk." There was a sting in those three words with their insinuation of cowardice on the captain's part.

"Which way could you have put me in a way to take that ship without risk?" he demanded. The gunner sought refuge in a lie. "Sir," he protested, "I never spoke such a word nor ever thought such a thing." "You lousy dog!" roared the captain. "If I am a lousy dog, you have made me so," cried Moore desperately. "You have brought me to ruin and many more"—this last a subtle appeal for the support of his mates. "Have I then ruined you, ye dog?" cried the infuriated pirate. "Then take that!"

Captain Kidd seized a heavy wooden basket bound with iron hoops and struck the gunner a crushing blow upon the head. Gunner Moore died. His words and actions had been incipient mutiny and as such his captain was justified by the harsh rule of the sea in punishing it thus. But that one blow proved to be Captain Kidd's fatal mistake. For it he paid in Execution dock.

The End of Captain Kidd

MOMENTOUS as was the killing of Gunner Moore in determining the final fate of Captain Kidd, it also marked a turn for the better in his fortunes. For soon after this incident he scored his first successes, the capture of two Moorish ships, although he had to resort to the subterfuge of flying the French flag to do it. Then came the climax of his career.

He captured a ship named the Quedah Merchant, commanded by an English skipper but chartered by a company of Armenians. Its cargo was valued at more than 10,000 pounds sterling, one of the most valuable prizes ever taken by a pirate, and for the first time Kidd was able to keep his promise to his crew to ballast his vessel with gold and silver and make them all rich men when their share of the loot was distributed.

This capture was followed by others, none, however, so valuable. Then Kidd decided to turn for home and give an accounting to the partners in his original enterprise, particularly Lord Bellamont. In the meantime ugly rumors had been coming back to England about Kidd's doings in the South seas and in December, 1698, a general pardon had been offered for all pirates who would surrender themselves—with two exceptions: Captain Avery and Captain Kidd. So when Captain Kidd arrived in New York in May, 1699, Lord Bellamont who was then visiting in Boston was placed in an extremely embarrassing position—he was the partner of a man whom he must arrest.

Before going to Boston Captain Kidd put in at Gardiner's island, at the end of Long Island sound, and there buried a part of the treasure which has formed the basis for so many romantic stories and which has been sought for so vainly for so long. This burying of the treasure may have had something to do with the quarrel which is said to have arisen between Kidd and Bellamont and his other partners, the upshot of which was that Kidd was arrested and sent to London for trial.

The case became a great scandal and it was easy to predict who would be the scapegoat. Kidd was formally charged with piracy and murder. He could have met the charge of piracy by proving that the ships which he had taken were lawful prizes had it not been for the fact that certain documents to substantiate his claims disappeared (he had given them to Bellamont). Incidentally, those documents were found 200 years later in the public records office—200 years too late to save an innocent man. But almost any excuse was good enough for the authorities, so they found him guilty of murder, the killing of Gunner Moore, and for that he died at Wapping on May 23, 1701.

CENSUS REVEALS ASTONISHING FACT

8,549,511 Working Women in United States

MRS. W. M. BAILEY
R. F. D. No. 5, BOX 27, ATLANTA, GEORGIA

Many Say Lydia E. Pinkham's Vegetable Compound Helps Keep Them Fit to Work

8,549,511 women would be a vast army. According to the 1920 Census of Manufactures, that is the number of women and girls employed in all trades in the United States.

Napoleon said, "An army travels on its stomach." This army of women travels on its general health. Every working girl knows that time lost through illness seldom is paid for and seldom can be made up. Employers demand regularity. If she wants to keep her job or hopes for a better one, she must guard her health.

Atlanta, Ga.—"My system was weak and run-down, and I was tired. I was this way for five years or more. I read your advertisement in the papers and I decided to try your medicine, the Vegetable Compound, but I did not begin to take it regularly until after I was married. I got so much good from it that I feel fine and have gained in weight. I work in a broom shop, but my work is not so hard on me now, and I keep my own house, and work my garden, too. I am telling all my friends of Lydia E. Pinkham's Vegetable Compound and how it has helped me."—Mrs. W. M. BAILEY, R. F. D. No. 5, Box 27, Atlanta, Georgia.

Missouri Woman Helped

Parkville, Mo.—"I am proud to recommend Lydia E. Pinkham's Vegetable Compound. I was so ill that I could not lie down at night. Then I got my husband to go to the store and buy me a bottle of Lydia E. Pinkham's Vegetable Compound and I was up and around before the first bottle was gone, although I only weighed about ninety pounds. I took six or eight bottles and was able to do all my housework, washing and ironing, take care of my five boys, and tend to my chickens and garden, where before I had to hire my washing and part of my housework."—Mrs. ANNA COLE, R. R. 2, Parkville, Missouri.

Slow but Sure

"So you're buying a house?"

"Yes, a few bricks at a time."—Detroit Free Press.

So It Seems

"What's a jury for, daddy?"

"To give criminals their liberty."—From Excelsior, The City of Mexico.

Let Tanlac restore your health

If your body is all fagged-out and run down, if you are losing weight steadily, lack appetite, have no strength or energy—why not let Tanlac help you back to health and strength?

So many millions have been benefited by the Tanlac treatment, so many thousands have written to testify to that effect that it's sheer folly not to make the test.

Tanlac, you know, is a great natural tonic and builder, a compound, after the famous Tanlac formula, of roots, barks and herbs. It purges the blood stream, revitalizes the digestive organs and enables the sickly body to regain its vanished weight.

You don't need to wait long to get results. Tanlac goes right to the seat of trouble. In a day or so you note a vast difference in your condition. You have more appetite, sleep better at night and the color begins to creep back into your washed-out cheeks.

Don't put off taking Tanlac another precious day. Step into the nearest drug store and get a bottle of this world-famed tonic. That's the first important step back to health and vigor. Every day's delay means unnecessary suffering, for Tanlac starts to clean out and tone up the system right away. And by acting promptly you will avoid further loss of energy and weight due to your present run down condition. Take Tanlac Vegetable Pills for constipation.

Nurse Tells Surprising Results of Tanlac

"Nervous prostration upset me so I dare not go outalone. Tried Tanlac and results surprised me. Was able to stand three months' strain of a difficult case when doctor said but one woman in fifty could hold out."

Mrs. Hattie Crail
1630 Harding Road
Des Moines, Iowa

Might Learn

Harold—I have a pup at home that knows as much as I do!

Clarence—Well, don't worry about him. If he's just a pup he has plenty of time yet.

"Little Church" and Hymen

Between 1,500 and 2,000 marriages a year are performed in the Church of the Transfiguration, New York city, popularly known as the "Little Church Around the Corner."

Demand BAYER

ASPIRIN

SAY "BAYER ASPIRIN"—Genuine

Unless you see the "Bayer Cross" on tablets, you are not getting the genuine Bayer Aspirin proved safe by millions and prescribed by physicians over 25 years for

Colds Headache Neuritis Lumbago
Pain Neuralgia Toothache Rheumatism

DOES NOT AFFECT THE HEART

Safe — Accept only "Bayer" package which contains proven directions. Handy "Bayer" boxes of 12 tablets. Also bottles of 24 and 100—Druggists.

Aspirin is the trade mark of Bayer Manufacture of Monoaceticacidester of Salicylicacid

3 handy packs for 5¢

WRIGLEY'S P.K.

NEW HANDY PACK

Fits hand ~ pocket and purse

More for your money and the best Peppermint Chewing Sweet for any money

Look for Wrigley's P. K. Handy Pack on your Dealer's Counter G7

"Albers stands for Better Breakfasts"

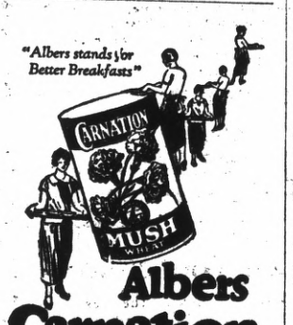

Albers Carnation Mush

Count on Carnation Mush not only for a better breakfast but an *easier-to-get* breakfast. Five minutes..... and this delicious *whole wheat* cereal is table-ready!

Snappy Programs at KOIL, the Mona Motor Oil Radio Station

Your tractor will consume less oil *if you use*

Mona Motor Oil

Bad news and soft-boiled eggs should be broken gently.

DR. STAFFORD'S OLIVE TAR

Applied externally, relieves congestion, hoarseness. Taken internally soothes inflamed membranes, stops coughing. For whooping cough, CROUP, influenza.

HALL & RUCKEL New York

FOR COLDS

Teach Children To Use Cuticura

Soothes and Heals Rashes and Irritations

Cuticura Soap Keeps the Skin Clear

Neuralgia!

Musterole brings quick relief. Rub on a little of the clean, whitecream where the pain is showest.

MUSTEROLE WILL NOT BLISTER

Better than a Mustard Plaster

PASTOR KOENIG'S NERVINE

for Epilepsy Nervousness & Sleeplessness

PRICE $1.50 AT YOUR DRUG STORE

Write for free Booklet

KOENIG MEDICINE CO.

1045 N. WELLS ST. CHICAGO, ILL.

W. N. U., San Francisco, No. 12–1926

THE BIG HEART OF MICHAEL

By GEORGE R. CHESTER

(© by The Frank A. Munsey Co.)

WRITHING, scintillating snakes of white-hot iron shot one after another out of their rolls, to come sliding lithely and rapidly along the floor toward Michael Dyer all day long, like things of malignant life. It was Michael's duty to grab these searing bars with a pair of tongs and guide them into the next set of rolls, through which they emerged longer and thinner and still more lithe, for another agile man to handle. But with that man Michael had no concern; it was upon Dan Lennon—working next to him down the dim aisle, which, like a dream of the inferno, was shot throughout its interminable length with these vivid, crawling streaks—that he turned his gloomy eyes in the occasional pauses when, for some reason or other, a beat or two was missed in that rhythmical procession of angry metal.

The cause for his somber speculation was presently revealed when Dan was attacked by an acute paroxysm of coughing—a seizure that shook him violently from head to foot, that made him gasp and struggle for breath, and, stooping, huddle his shoulders together for escape from that intolerable pain in his chest.

"I'm afraid it's got me," he said, glancing up at Michael, and his eyes were full of fear.

"You're crazy with the heat," responded Michael roughly, and went back to his station.

It! They seldom alluded to the White Scourge by its right name in the mills. They held it in too much awe, for sooner or later the dread malady laid most of them low.

II.

At Dan's gate next Mrs. Lennon met them, and Michael paused to exchange a pleasant word with her. She was heartily glad to see her husband's friend, as she always was, for he had been their bulwark through years of trouble, and she felt a debt of gratitude to him that was beyond payment. Michael paused but a moment at the gate, and then went on to his own tiny cottage next door, where a twelve-year-old daughter had been his housekeeper and sole companion for half her industrious life. In the evening the two men sat out upon Michael's little porch, and for an hour or so Dan was more his old self than he had been for many, many days; but on the following morning he did not go to work. "It" had finally "got" him, and further pretense was out of the question.

In the evening Michael always stopped in as soon as he came from work to gossip with Dan about what had gone on that day in the mills; and both Dan and his wife grew to look for his coming as the most cheerful moment in their day, though often, after he had gone, and while the light of this cheering visit was still in his wife's eyes, Dan would lie in frowning silence.

It was one evening near the end, when his wife and Michael were standing together at his bedside, that the long-pent-up rebellion broke from Dan's lips.

"Strong and healthy, both of you," he complained bitterly, "and you're waiting; just waiting for me to get out of the way!"

It was unjust, it was cruel! It was not like Dan's self to have had that thought, much less to have voiced it; but he was warped and twisted all out of his normal mind by the wasting malady that had fastened upon him.

They forgave him in all pity, but the words had been said; they could not forget them, and the shadow of them still lay between the two when they stood above Dan's grave—lay between them the more when, later on, they came to realize that Dan had foreseen the truth even before they, themselves, could have known it.

The problem for Fanny Lennon became a serious one at once. The eldest of her children was but ten, and she had no way to earn for them but by plain sewing, which was scarce and poorly paid. She could not accept of Michael's charity now, even in her direst extremities, and the knowledge of it cut him like a knife. That he should be earning good wages, and have more than enough, while the wife of his friend, to say nothing of the woman whom he now could admit that he loved, was in dire straits, worried him by day and by night.

Forced by his distress, he spoke to her one evening when the children were playing together in the back lot; but, like his crude bigness, he spoke without vestige of tact.

"You remember what Dan said to us by his bedside," he began; but he got no further.

With a piteous gesture Mrs. Lennon stopped him.

"Please don't let us talk about it," she begged him, and what further plea he had at heart froze upon his tongue. He could not know with what sense of guilt, even though blameless, she remembered that charge against her faithfulness.

Thereafter Michael was more distressed than ever. He saw the Lennon children insufficiently fed, with plenty next door; he saw them insufficiently clad, while his own daughter had more than she needed; he knew the Lennon coffer to be empty, while his own useless money piled up in the bank. One evening, however, he came home with a lighter step than he had known since Dan's death.

"I guess you'd better have me to look after your property," he said gaily to Mrs. Lennon, stopping at her door.

"My property," she repeated wonderingly.

"Yes, your property. A fellow was down at the mills today hunting Dan up to see why he didn't pay his insurance. That was the first the company knew he was dead, and the first I knew he had any insurance. Did you know it?"

She was overwhelmed.

"Dan always did keep his money matters a secret," she reflected, however, and she managed to ask how much it was.

"Well, it ain't a lump sum," Michael answered her. "It's better than that; he insured himself so as to give you eighty dollars a month."

"I told the fellow I'd attend to the business end of this for you," he informed her. "There's got to be papers signed, and they might cheat a woman. I'll draw your money for you," and thereafter he did.

III.

And so matters might have gone on, but that one day Michael made the misstep which he had escaped through all his service and got an ugly burn. For a week he was delirious in the fever that came of it. It was during that week that Mrs. Lennon, in the midst of her nursing of him, happened to remember that this was the fifteenth day of the month. Leaving her patient in charge of Nellie Dyer, she made her way to the office of the insurance company whose address she had found upon her policy. As her introduction she said that she had come to draw her money, and laid down her policy.

"No policy was ever issued by this company in the name of Daniel Lennon," the clerk informed her. "This paper is a rank forgery, so clumsy that it would be laughable if it were not criminal."

He kept the policy still in his hand. It was his evident intention not to give it back to her. Crushed and bewildered, she turned away, but a thought sent her again to the wicket.

"But I have been getting my money on it for nearly four years," she urged.

"You have!" said the clerk incredulously. "Who has been paying you?"

"Michael Dyer," she answered, "a neighbor of ours."

The clerk looked at her curiously, and presently he smiled.

"I shall have to keep this policy and look up the facts," he told her, still with that curious smile that had an unwonted trace of gentleness in it; "but I don't think just now that any prosecution will grow out of it. If Mr. Dyer has been handing you this money, he must have been paying it out of his own pocket."

Now that the clew had been given, she knew that the clerk's conjecture must be true. It was like Michael to do this big and generous thing—to give up to her more than a third of all that he earned!

She went home with her head in a whirl, and turning into her own house in a breathless panic of thought, sat down in the dim front room. What revulsions of feeling took place within her there, what tearing away of prejudices and ideas and habits of mental process that had hedged about her soul, she could not tell; but, no matter how it came about, she was a different woman when, a half-hour later, Nellie Dyer came running over, beaming with delight.

"Oh Mamma Lennon!" cried Nellie. "Papa is awake and in his right mind at last, and he's asking for you!"

The words thrilled her strangely, and suddenly she knew that in the half-hour in which she sat alone she had gained an understanding of greatness, that at last she had a glimmering of the true bigness and tenderness of the heart of Michael Dyer. With a catch in her throat she hurried over and into that other dim room where Michael lay with his eyes turned wistfully to the door through which she might come. As she hurried to the bedside and caught his hand he smiled at her and sighed his relief in her presence.

"It's so good to have you here," he said. "At our age friends are not so many, but that we miss them when we are in trouble."

"Friends, Michael! Friends?" and, suddenly sobbing, she knelt swiftly down, with her arm across him and laid her warm cheek against his upon the pillow.

Unnecesary to State
This Story Is Fiction

A village lad, Lester Gallup by name, was walking slowly along under the trees in his native hamlet one afternoon reading a letter from his sweetheart. Becoming deeply interested in the missive he collided with the trunk of a tree, striking it with such force that he sat down suddenly on the stone sidewalk. Neither rising nor removing his eyes from the letter until he finished the reading, he kissed the signature and then scrambled to his feet.

A gentleman who had arrived in town that morning came hurrying up to him, and declaring that what he had just witnessed was the funniest thing he ever saw in his life, offered Lester a movie contract at $1,000 per week. The young man quietly and dignifiedly explained that he was not worth any such salary, politely declined the offer and went on his way. —Kansas City Star.

Geologists have estimated the lignite resources of Italy at 295,189,000 metric tons.

Ends pain in one minute CORNS

One minute—that's how quick Dr. Scholl's Zino-pads end the pain of corns. They do it *safely*. You risk no infection from amateur cutting, no danger from "drops" (acid). Zino-pads remove the cause—pressing or rubbing of shoes. They are thin, medicated, antiseptic, protective, healing. Get a box today at your druggist's or shoe dealer's—35c.

For Free Sample write The Scholl Mfg. Co., Chicago

Dr Scholl's Zino-pads

Put one on—the pain is gone

A Wish

"Blank is all taken up with this New Thought idea."

"Good! I hope he gets one."—Life.

DEMAND "BAYER" ASPIRIN

Take Tablets Without Fear If You See the Safety "Bayer Cross."

Warning! Unless you see the name "Bayer" on package or on tablets you are not getting the genuine Bayer Aspirin proved safe by millions and prescribed by physicians for 25 years.

Say "Bayer" when you buy Aspirin. Imitations may prove dangerous.—Adv.

Culture, like virtue, grows from an inward desire, not an outward application.

Cuticura for Pimply Faces.

To remove pimples and blackheads smear them with Cuticura Ointment. Wash off in five minutes with Cuticura Soap and hot water. Once clear keep your skin clear by using them for daily toilet purposes. Don't fail to include Cuticura Talcum. Advertisement.

In spite of the theory that he who hesitates is lost, it is just as well to look before you leap.

A single dose of Dr. Peery's "Dead Shot" is enough to expel Worms or Tapeworm. Why not try it? 372 Pearl St., N. Y. Adv.

When a man expresses contempt for money he has more of it than he can use.

Why Suffer Pain

from a cut or burn? Cole's Carbolisalve stops pain instantly and heals quickly without a scar. Keep it handy. All druggists, 30c and 60c, or J. W. Cole Co., 127 S. Euclid Ave., Oak Park, Ill.—Adv.

An exaggeration is a lie that has had an operation and broken into society.

The imagination is the retina of the universe.—Ruskin.

For Weak, Ailing Women

San Diego, Calif.—"Dr. Pierce's Favorite Prescription is an excellent tonic and nervine for women. I got all rundown, weak and nervous, had severe backaches and bearing pains in my side. I took the 'Prescription' and it proved very beneficial, relieved me of my inward trouble, strengthened my nerves, and helped my whole physical make-up. I think the 'Favorite Prescription' is the best medicine any weak and ailing woman can take. It builds up and strengthens the nerves and makes one feel better in every way."—Mrs. A. J. Bennett, 3015 Newton Ave.

Send Dr. Pierce, President Invalids' Hotel, in Buffalo, N. Y., 10c for trial package of Prescription tablets.

Boschee's Syrup HAS BEEN Relieving Coughs for 59 Years

Carry a bottle in your car and always keep it in the house. 30c and 90c at all druggists.

YOUR FAVORITE PHOTOGRAPH ENLARGED

90 Cents 90 Cents

Send us your favorite film, snapshot or photograph with NINETY CENTS in stamps or money order and we will return to you in five days your original picture and a BEAUTIFUL BROMIDE ENLARGEMENT, size 14x20 in., or smaller if you desire, securely packed for mailing. Paper Best Adapted to this work is Used and the Workmanship cannot be excelled.

Send Only NINETY CENTS

C. A. COMPANY

Box 624 Oakland, California

WHAT CAUSES BOILS.

Boils and carbuncles are the result of improper diet or infection of the skin. It's sometimes hard to determine the exact cause but CARBOIL will give quick relief. No expensive operation is necessary as one application of CARBOIL promptly stops the pain and continued use draws out the core. Get a 25c box from your druggist. Your money back if you are not satisfied.

SPURLOCK-NEAL CO., NASHVILLE, TENN.

DON'T RUB!

INFLAMED LIDS

It increases the irritation. Use MITCHELL EYE SALVE, a simple, dependable, safe remedy. 25c at all druggists. Mail a Basket, New York City

CASH BUYER FOR WESTERN FARM Deal, with owner only. Why pay big commission. J. Johnson, 3216 A Lincoln, Nebr.

Wanted to Rent or Buy a Building in a good R. R. Town, suitable for the Hide business. Must have good water and sewerage. J. P. Farley, 1532 Fullerton Ave., Chicago.

THE KITCHEN CABINET

(©, 1926, Western Newspaper Union.)

An inspiration is a joy forever; to have many of these is to be spiritually rich.—Stevenson.

If you expect any miracles in 1926 you have got to perform them. —Sid Says.

EVERYDAY HELPS

Honey is one of our most wholesome sweets. It may be given the children instead of candy. Honey may be used in many dishes in place of sugar. Cakes, cookies and pudding prepared with it keep moist longer and are of better flavor.

When picking the feathers from game, like wild ducks, remove the heavier feathers and as much of the down as one wishes to save, then dip the birds into a deep dish of melted paraffin, letting them hang in a cool place to harden. When cold, peel off and free from pin feathers. Reheat the paraffin and use it again, using care that it is not too hot so that it cooks the flesh.

In steaming pudding like suet or plum puddings, which keep for some time, use the pound baking powder cans to steam the puddings. The slices are uniform and much more attractive and there are no broken bits to be wasted. Boston brown bread steamed in these cans is more attractive in appearance when cut.

Keep a small bottle of caramelized sugar for coloring gravies. Melt and brown the sugar in a smooth dry pan; when it is of the right color add boiling water to dilute, cool and bottle. A few drops will add much to any meat sauce.

A pinch of cream of tartar to boiled frosting or fudge will prevent sugaring and will make a nice and creamy mixture.

Cover poached eggs a moment while cooking to give them the pink glazed appearance which is so attractive.

Add a little chopped cabbage and apple to ordinary potato salad to give it a flavor that is different.

Canned pineapple juice cooked with sago or tapioca and served with cream, using a garnish of chopped pineapple, makes a most appetizing dessert.

When bits of yolk get into the whites that are to be used for frosting, remove them by using the egg shell to dip them out of the white.

If a veal or any meat loaf is wrapped in oiled paper before baking it will save loss of flavor and juices, with no hard crust.

Hashed Potatoes.—Chop cold boiled or baked potatoes into small bits. Season with salt and pepper and chopped parsley. To each quart of potatoes add three tablespoonfuls of butter, melt and add to the potatoes; stir until they begin to brown, then add one-fourth cupful of thin cream and set back on the stove to brown. Fold like an omelet and serve with the brown crust on top. Garnish with parsley. Do not use a meat chopper as it will make the potato mushy. A good hash is always chopped in the chopping bowl. Meat loaf is also much better so prepared.

Household Hints.

When hot applications are needed for earache or other troubles, use a lighted electric light bulb against the ear, being careful not to leave it there too long. If wrapped it is liable to cause a fire.

If no electricity is at hand lay a thin layer of papers on a hot cook stove or in the oven where the paper will not burn, lay the cloths wrung from hot water between the folds of paper and keep them hot while going to the patient.

Goose fat is good for shortening for cakes and cookies, biscuit or pastry.

The large cartons that may be obtained from your grocer are fine for packing away clothing. A strip of gummed paper may be placed over the openings and they will be moth proof. When labeled with the contents one may be sure to find what is wanted.

To prevent the cream pitcher from dripping cream on the linen tablecloths rub a little butter under the edge of the spout.

Save the old organ or piano stools for kitchen stools; they are easily put out of the way under tables or sink—thus save kitchen floor space.

Make soap from discarded fats. Take five and one-half pounds of fat and one pound of lye. Dissolve the lye in a stone jar in cold water. Melt the fat and when the lye is cold add the fat to it. Stir constantly, adding ammonia and borax to the lye water. Use six and one-half cupfuls of water, two tablespoonfuls of borax dissolved in one-half cupful of hot water and one-half cupful of ammonia. Pour out into a mold or let stand until firm before cutting in cakes.

Water ferns with cold tea or coffee once in two weeks; it makes them grow more luxuriantly.

Patch lace curtains with pieces of net or material like the curtain by wetting the patch in cold starch and ironing it on. The edges if carefully trimmed will not show. When ironing the patch cover it with a dry cloth.

Any dish or receptacle may be sweetened if odorous by turning it upside down on the earth or sod and leaving it for a day or two.

Nellie Maxwell

Your New Home

should be made artistic, sanitary and livable.

These walls should be Alabastined in the latest, up-to-the-minute nature color tints. Each room should reflect your own individuality and the treatment throughout be a complete perfect harmony in colors.

The walls of the old home, whether mansion or cottage, can be made just as attractive, just as sanitary, through the intelligent use of

Alabastine

Instead of kalsomine or wallpaper

It is absolutely necessary if you expect Alabastine results that you ask for and secure *Alabastine*.

Avoid kalsomines under various names and insist on the package with the cross and circle printed in red. That is the only way to be sure you are getting the genuine Alabastine.

Alabastine is easy to mix and apply, lasting in its results, and absolutely sanitary.

Alabastine is a dry powder, put up in five-pound packages, white and beautiful tints, ready to mix and use by the addition of cold water, and with full directions on each package. *Every package of genuine Alabastine* has cross and circle printed in red.

Better write us for hand-made color designs and special suggestions. Give us your decorative problems and let us help you work them out.

Alabastine Company

1653 Grandville Ave., Grand Rapids, Mich.

Obedient

Mrs. Henpeck—Just put this parcel under your arm, James."

Mr. Henpeck—Yes, my dear—right or left arm?

Two Views

Optimist—Every cloud has its silver lining.

Pessimist—Yes, until the plating wears off.

CHILDREN CRY FOR

Fletcher's CASTORIA

MOTHER:—Fletcher's Castoria is a pleasant, harmless Substitute for Castor Oil, Paregoric, Teething Drops and Soothing Syrups, especially prepared for Infants in arms and Children all ages.

To avoid imitations, always look for the signature of Chas. H. Fletcher. Proven directions on each package. Physicians everywhere recommend it.

It seems to be easier for a rich man to pass through the eye of a needle than it is for a wayward boy to keep out of a poolroom.

The Treasury department refunded $151,000,000 to taxpayers during the last fiscal year, but it kept more than that amount.

"I'll tell you why they wouldn't insure you—

"You allowed constipation to become chronic—until finally it resulted in organic disease.

"People don't realize how insidious constipation is. Its first effects are hardly more than annoyances—headaches, loss of appetite, sleeplessness and the like. But in time, as the body is subjected to continued intestinal poisoning, it may lead to high blood pressure, rheumatism, diabetes or even Bright's disease.

"Stop constipation if you wish to live long. Take a little Nujol every day—that will keep you regular."

Nujol relieves constipation in Nature's way

Constipation is dangerous for anybody. Nujol is safe for everybody. It does not affect the stomach and is not absorbed by the body. Medical authorities approve Nujol because it is safe, gentle and natural in its action.

Nujol makes up for a deficiency—temporary or chronic—in the supply of natural lubricant in the intestines. It softens the waste matter and thus permits thorough and regular elimination without overtaxing the intestinal muscles.

Nujol can be taken for any length of time without ill effects. To insure internal cleanliness it should be taken regularly in accordance with the directions on each bottle. Unlike laxatives, it does not form a habit and can be discontinued at any time.

Ask your druggist for Nujol today and begin to enjoy the perfect health that is possible only when elimination is normal and regular.

Nujol

THE INTERNAL LUBRICANT

For Constipation

Disastrous Result of Odd Shift of Nature

What may happen when nature [illegible] being demonstrated [illegible] of South America, according to Collier's Weekly. Two ocean currents meet there, one the cold Humboldt current from the Antarctic regions, the other the El Nino from the equatorial zone. For ages the cold current has kept this coast almost barren, with bird and animal life adapted to cold temperatures. But last year, some unknown force of nature made a shift in these currents, bringing the hot El Nino next to the coast and much farther south than ever known before.

The first result was an almost complete reversal of climatic conditions. Warm winds from the equator brought torrential rains, and disastrous floods followed in Peru, Ecuador and northern Chile. Plains and hillsides, always known to be arid, are covered with luxuriant vegetation and what little live stock is kept there has grown fat. But many other forms of animal and marine life have been destroyed because they could not endure the warmer temperature.

Wireless May Solve Lighting of Vatican

An American wireless engineer named Bernave Johnson, just now in London, where he has been giving interviews to the English Catholic paper, the Universe, has been interviewing Pope Pius XI with a view to installing wireless electric lights in the Vatican. According to Mr. Johnson:

"The marble walls and the priceless paintings and tapestries hung about them make it very difficult to illuminate some parts of the Vatican artificially.

"Electric wires cannot be fixed permanently, neither can there be the large clusters of lamps such as might be desired. Lamps lighted by wireless would overcome some of these difficulties, because the Vatican has its own central power station.

"The Pope went deeply into the possibilities of such a scheme, and instructed me to let him have a personal installation of 200 portable lamps, which can be arranged in a number of rooms."

Hand-Painted Shoes

Hand-painted shoes, as well as hand-painted hats, are decreed for fashionable Parisiennes during the coming season. Quite a number of women wore them recently at a select gathering. Some of the "uppers" were adorned with medallions of strolling cavaliers, some with landscapes, some with bouquets and some with representations of single flowers. Other dainty shoes glittered with jewels from toe to heel. Others were of cloth of gold or silver. There were also Cinderella shoes and ermine shoes and shoes of crocodile and lizard skin. And there were even Russian boots, but those were hopelessly outnumbered.

Wife's Brilliant Idea Somehow Didn't Work

John L. Lewis, the miners' leader, said in an interview in Atlantic City:

"I'll tell you a story. A young wife said to her husband:

"'George, everything has gone up but your wages. Rent, clothes, food, everything. And our two babies are getting bigger and costlier every day.'

"'I know it,' moaned George, 'but what can I do, with my miserable eighteen per?'

"'Tackle your boss, George,' said his wife. 'Tell him a dollar is only worth 50 cents today. Maybe he'll raise you, then, from eighteen to thirty-six.'

"'I will,' said George, 'I'll tackle him.'

"So he tackled his boss that morning.

"'Boss,' he said, 'a dollar is only worth 50 cents today.'

"'Yes, George, that's true,' said the boss. 'I'll bear it in mind. What pay are you drawing, George?'

"'Eighteen bucks a week.'

"'Well, I'll bear it in mind. Now get on with your work.'

"George got on with his work cheerfully. He knew a great change was coming. And sure enough, when pay day came around, the cashier handed him out—nine dollars."

BIG IN THE OFFING

"Why didn't you take advantage of such a big opportunity?"

"Well, it didn't look as big when it was coming as it did when it was going away."

Courteous Motorman

A motorman operating a Belt Line car attracted the attention of the Man About Town the other day, through a little act of courtesy which should not go unmentioned in these columns.

A rather aged lady, somewhat feeble, got on his car which was crowded at the time. The motorman, after closing his door, made way for the lady through the aisle of the car and succeeded in obtaining a seat for her. The smile she gave in return for his thoughtfulness went a long way in compensating him for his deed. She was indeed very thankful and will have much to say in the future concerning the thoughtfulness and courtesy of street car men.—Lawrence Telegram.

Out of every dollar you pay us for gas or electric service about ten cents goes to the State and Federal governments.

We paid back $4,495,600 of your money for taxes last year.

PACIFIC GAS AND ELECTRIC COMPANY

P·G·and E·

Owned·Operated·Managed by Californians

21-329

THE TERMINAL

[illegible] Publisher and Editor

ISSUED EVERY FRIDAY

Established in 1903

Legal City and County Paper

Entered as second-class matter June 22, 1903, at Richmond, California, under the Act of Congress of March 3, 1879.

Terms of Subscription:

One year, in advance $3.00
Six months, in advance $1.50
Three months, in advance . . . . $ .75

Advertising rates on application

Legal notices must be paid for on or before delivery of affidavit of publication. No exception to this rule.

FRIDAY, March 19, 1926

Richmond's $100,000 Baths

The opening of Richmond's attractive $118,000 natatorium tomorrow, with an elaborate program including Sunday, should give this much needed municipal plant an excellent start from an advertising standpoint and put the big swimming tank on a paying basis. There has been pessimistic opinions as to whether a plant of this kind would break even with Sutro's, Piedmont and San Rafael as competitors, and it required three elections to put the bonds over.

To make the plant self sustaining will require the cooperation of this and adjacent communities in boosting Richmond's fine swimming palace. Tell your friends in the neighboring cities about the ideal location, the scenic drives, the many conveniences and roomy parking places, and you need not exaggerate by praising lovely Cutting boulevard with its inspiring bay vista and cheerful poppies to get them to come, for there are few long, two-way level stretches of smooth asphalt like Cutting boulevard in the bay region. We must tell of the convenient transportation facilities, and put Richmond's fine municipal natatorium on the map from the start, and not forget it after the enthusiasm of dedication day dies out.

ON THE WAY HOME

The Owl—To-whit, to-who! To-whit, to-who!

The Happy One—Shocking! Dontcher know, owl, you're living—hic—near Bosting? To-whom, you un-gram-mat-hic!-cal bird, to-whom!

Bagpipe "Comes Back"

The bagpipe, which was threatened for a while last spring when an American jazz operetta introduced the saxophone to Scotland, has come back into its own. The bagpipe was recently introduced in a jazz band in Glasgow and in this new role has been going strong ever since. Only large men are engaged as jazz bagpipe players, because of the necessity of having individuals with an enormous lung expansion who are capable of keeping pace with the saxophone and double-quick time.

Cricket for France

French soldiers soon may blossom out with blazers, ties and scarfs of various hues and brilliancy. Plans are being made to teach them to play cricket, and to organize cricket teams in all barracks. English comment on the proposal indicates that the mercuric temperament of the Frenchman may make him unwilling to wait three or four days on the sidelines for the outcome of the game.

Cincinnati Dog Races

In Cincinnati they now have an electric-lighted race track for dogs. This new sport has taken the city by storm and nightly greyhounds and whippets race around the quarter-mile track by the light of 80 electric lights, hot on the trail of a stuffed rabbit which, mounted upon a wheel, moves electrically around the track in the van of the racing hounds.

Call Up RICHMOND

132 For Your

PRINTING

LEGAL NOTICES

NOTICE OF TRUSTEE'S SALE.

In accordance with the terms of and under the authority of a certain deed of trust, duly executed by Louise A. Mann and Herbert F. Mann, her husband, of the Town of Kentfield, County of Marin, State of California, as grantors, and parties of the first part, and Central National Bank of Oakland, a National Banking Association, as party of the second part and grantee, and in which the Central Savings Bank of Oakland, a corporation, is the party of the third part, dated the 28th day of December, 1920, and recorded in the office of the County Recorder of Contra Costa County, State of California, on January 17th, 1921, in Volume 379 of Deeds, page 259 and following, and in pursuance of a certain notice of breach and notice of election to sell or cause to be sold the property in said deed of trust described to satisfy the obligation for which said deed of trust was given, recorded by the said Central Savings Bank of Oakland, a corporation, beneficiary under said deed of trust, in the office of the Recorder of the County of Contra Costa, State of California, on October 24th, 1925, in Volume 2 of Official Records, at page 415, and in pursuance of a certain notice and demand made by said Central Savings Bank of Oakland, a corporation, the holder of the note to secure the payment of which the aforesaid deed of trust was executed, declaring default had been made in the payment of the promissory note and deed of trust and requesting and demanding said undersigned, Central National Bank of Oakland, a National Banking Association, as trustee, to sell the real property in said deed of trust and hereinafter particularly described, or so much thereof as may be necessary to satisfy the said indebtedness and the accomplishment of the trusts in said deed of trust contained.

Now, therefore, the said Central National Bank of Oakland, a National Banking Association, said trustee, does hereby give notice that on the 22nd day of March, 1926, at 9:30 o'clock A. M. of said day at the Auction Salesroom of J. A. Munro, No. 584 19th street, in the City of Oakland, County of Alameda, State of California, it will sell at public auction to the highest bidder for cash, lawful money of the United States, all those certain lots, pieces or parcels of land situate, lying and being in the City of Richmond, County of Contra Costa, State of California, bounded and particularly described as follows:

LOTS numbered Twenty-six (26), Twenty-seven (27), Twenty-eight (28) and Twenty-nine (29), in Block Numbered Four (4), as designated on the Map entitled "NYSTROM'S ADDITION TO POINT RICHMOND, LOT NO. 39 OF SAN PABLO RANCHO" which map was filed in the office of the County Recorder of said Contra Costa County, State of California, on March 20th, 1903, in Volume "B" of Maps, at page 30.

Together with all and singular the tenements, hereditaments, and appurtenances thereunto belonging or in any wise appertaining and the reversion and the reversions, remainder and remainders, rents, issues and profits thereof and also all of the estate, right, title and interest, homestead or other claim or demand as well in law as in equity, which the said grantors in said deed of trust now have or may hereafter acquire of or in or to the said premises or any part thereof with the appurtenances.

Terms of Sale: Cash, in lawful money of the United States, payable to the undersigned on the fall of the hammer. The said Central Savings Bank of Oakland, a corporation, or any person may purchase at said sale. Acts of sale at purchaser's expense.

Dated: February 25, 1926.

CENTRAL NATIONAL BANK OF OAKLAND, A National Banking Association,

Trustee.

(Seal) By J. F. CARLSTON, President.

By DANIEL READ, Trust Officer.

Fitzgerald, Abbott & Boardsley, Attorneys for Trustee, Oakland Bank Building, Oakland, California.

f26 Mar 5-12-19

NOTICE TO CREDITORS

In the Superior Court of the State of California in and for the County of Contra Costa.

In the matter of the Estate of Gus Johnson, deceased.

No. 6126.

Notice is hereby given by the undersigned administrator of the estate of Gus Johnson, deceased, to the creditors of, and to all persons having claims against said decedent to file them, with the necessary vouchers, in the office of the clerk of the Superior Court of Contra Costa county, State of California, or to exhibit them, with the necessary vouchers, to the said administrator at the law offices of J. E. Rodgers and A. F. Bray, Byron Brown building, Martinez, California, the same being designated as the place of business in all matters connected with said estate, within four months after the first publication of this notice.

Dated February 18th 1926.

CHARLES E. DALEY,
Administrator of the Estate of Gus Johnson, deceased.

J. E. Rodgers & A. F. Bray, attorneys
Byron Brown Bldg. Martinez, Cal. f194w

CLASSIFIED ADVERTISEMENTS

IF you want to sell or exchange it, advertise in the classified columns of this newspaper and get quick results.

TURN YOUR SMALL HOME Into Income Property—7 apt. building; furnished; in Richmond. Good rental district. Income yearly $1800 besides apt. to live in. This is worth while. Call Berkeley 5874.

LEGAL NOTICES

SUMMONS

In the Superior Court of the State of California, in and for the County of Contra Costa.

Manuel Pereria Rose, formerly known as Manuel Rosa Pereria, and Joseph A. Mello, also known as J. A. Mello, plaintiffs, vs. Madeline Moitoza, Manuel Miguel Bettencourt, Mary Mathos Machado, formerly known as Mary Mathos or Mary Dutra Mathos, Joe Dutra, also known as Joseph Dutra, Frank Dutra, August Dutra, John Dutra, John Doe, Jane Doe, and the Doe-Roe Company, a corporation, and also all other persons unknown claiming any right, title, estate, lien or interest in or to the real property described in the complaint adverse to plaintiffs' ownership, or any cloud upon plaintiffs' title thereto, defendants.

Action brought in the Superior Court of the State of California, in and for the County of Contra Costa, and the complaint filed in said County of Contra Costa, in the office of the Clerk of said Superior Court. C. D. Horner, attorney for plaintiffs, Richmond, California.

The People of the State of California send greeting to Madeline Moitoza, Manuel Miguel Bettencourt, Mary Mathos Machado, formerly known as Mary Mathos or Mary Dutra Mathos, Jose Dutra, also known as Joseph Dutra, Frank Dutra, August Dutra, John Dutra, John Doe, Jane Doe and the Doe-Roe Company, a corporation, and also all other persons unknown claiming any right, title, estate, lien or interest in or to the real property described in the complaint adverse to plaintiffs' ownership, or any cloud upon plaintiffs' title thereto, defendants.

You Are Hereby Required to Appear in an action brought against you by the above named plaintiff in the Superior Court of the State of California, in and for the County of Contra Costa, and to answer the complaint filed therein, within ten days (exclusive of the day of service) after the service on you of this summons, if served within the county; if served elsewhere, within thirty days, and you are hereby notified that unless you appear and answer as above required that plaintiff will take judgment against you for any money or damages demanded in the complaint, as arising upon contract or will apply to the Court for any other relief demanded in the complaint.

Said action is brought to compel the above named defendants, Madeline Moitoza, Manuel Miguel Bettencourt, Mary Mathos Machado, formerly known as Mary Mathos or Mary Dutra Mathos, Jose Dutra, also known as Joseph Dutra, Frank Dutra, August Dutra, John Dutra, John Doe, Jane Doe and the Doe-Roe Company, a corporation, and also all other persons unknown claiming any right, title, estate, lien or interest in or to the real property described in the complaint adverse to plaintiffs' ownership, or any cloud upon plaintiffs' title thereto, to set forth the nature of their claim or claims, in or to the said real property and that such claim or claims be adjudged to be of no effect and void, and to quiet plaintiffs' title to said real property, and to determine all adverse claims of any and all of the defendants, and all persons unknown as aforesaid, in and to all those certain lots, pieces, parcels or tracts of land, situate, lying and being in the County of Contra Costa, State of California, and particularly described as follows, to-wit:

Parcel No. 1.—Portion of Lot 174 as designated on the map entitled "Map of the San Pablo Rancho, accompanying and forming a part of the final report of the Referees in Partition," which map was filed in the office of the Recorder of the County of Contra Costa, State of California, on March 1, 1894, and particularly described as follows:

Beginning at a stake on the North line of Road No. 2 or Alvarado Street from which a granite post set for Southwest corner of Lot 170 on North line of said street or road bears South 48° East distant 14.75 chains, thence according to the true meridian as follows: along the Northerly line of said Road No. 2 or Alvarado Street North 18°, East 2 chains and 53 links to stake, thence from said stake North 42° East 2 chains and 53 links to stake, thence South 48°, East 1.015 chains to a stake and thence South 42°, West 2 chains and 53 links to point of beginning.

Excepting therefrom: the water rights conveyed in the deed from Manuel Rose Pereira to the People's Water Company, a corporation dated November 6, 1909, and recorded January 13, 1910, in Volume 5 of Miscellaneous Records, at Page 77.

Parcel No. 2.—Portion of Lot 171 as designated on the map entitled "Map of the San Pablo Rancho, accompanying and forming a part of the final report of the Referees in Partition" said map was filed in the office of the Recorder of the County of Contra Costa, State of California, on March 1, 1894, and particularly described as follows:

Beginning at a stake on the Northerly line of Road No. 2 or Alvarado Street from which a granite post set for the Southwesterly corner of Lot 170 on the Northerly line of said street bears South 48° East, distant 571.56 feet; thence according to the true meridian as follows: along the Northerly line of Alvarado Street, North 48°, West 66.99 feet to a stake; thence leaving said stake North 42°, East 166.98 feet to a stake; thence South 48°, East 66.99 feet to a point; thence South 42°, West 166.98 feet to the point of beginning.

Given under my hand and the seal of the Superior Court of the County of Contra Costa, State of California, this 29th day of January, 1926.

J. H. WELLS, Clerk.
By A. M. DESOITO, Deputy Clerk.
C. D. Horner, Attorney for Plaintiffs, 629 Macdonald Ave., Richmond, California.

First published December 25; last published March 5.

NOTICE TO VOTERS

Every person entitled thereto must register during the year 1926, thirty (30) days before the election at which he or she may desire to vote.

Registration for Municipal Elections for towns of sixth class closes March 13, 1926.

Registration for August Primary Election closes July 31, 1926.

Registration for General Election closes October 2, 1926.

Make application for registration to the County Clerk or any of his deputies.

Dated: January 1, 1926.

J. H. WELLS,
County Clerk of Contra Costa County, State of California.

The following persons are Registration Deputies:

RICHMOND

A. C. Faris (chief), City Hall, Richmond; L. W. Broughan, City Hall, Richmond; E. A. Burg, 309 23rd St.; G. P. Glineburg, Standard Oil Co.; Miss Nannie L. Nesbit, 631 Bissell Ave.; H. G. Stidham, 163 Washington Ave.; M. J. Gordon, 321 Macdonald Ave.; H. O. Watson, 311 10th St.; Miss Georgia Johnson, 431 10th St.; Mrs. Mary B. Moyle, 152 Washington Ave.; Mrs. Ethel Butler, 600 Ripley Ave.; Mrs. Kathleen Maroney, 1215 Macdonald Ave.; J. A. Long, 1019 Macdonald Ave.; Miss Norine Lee, 535 Macdonald Ave.; Margaret L. Gately, 241 Cypress Ave.

EL CERRITO

Mrs. Flora O. Adams, 500 Eureka Ave.; Mrs. Alice M. Morris, City Clerk; Miss Fay A. Breneman, San Pablo Ave.; John Sandvick, cor. Kearny and Potrero Ave.; Catherine Sandvick, cor. Kearny and Potrero Ave.; Mrs. Marion M. Wright, 208 Liberty St.

M. Isabel Shreffler, 21 Kensington Road, Kensington.

E. O. McWayne, Orinda.

Mrs. Lillie M. Whisler, C. E. Whisler, Frank Silva, San Pablo.

John Hewitt, Giant.

T. W. Hutchinson, Pinole.

T. W. Hutchinson, Miss Alice M. Ellerhorst, E. C. Ebsen, Mrs. Clara Hughes, Pinole.

E. W. Robison, A. M. Ashenfelter, Hercules.

THE RICHMOND TERMINAL is the oldest newspaper in Richmond, the oldest newspaper in Richmond and has hundreds of readers.

BUY YOUR GROCERIES AT

THE QUALITY MARKET

1032 Macdonald Avenue
Telephone Richmond 534

Holland, Norwegian, Smoked and Boneless Herring; all kinds of Home-made Salads, Chicken and Meat Pies, fresh every day. Mayonnise to please the epicurian's taste. Cold Meats and a variety of excellent Cheese.

Free and Prompt Delivery. Call Us Up

TILDEN LUMBER CO.

E. M. TILDEN, President

Price --- Quality --- Service

Yards: Oakland Berkeley, Richmond, Crockett

Office and Mill: 15th St. and Nevin Ave. Phone Richmond 81

Hospitality

In this day of brilliant social life, of lovely dinner parties, and entertainment in the home, nothing brings so much prestige to the the hostess as solid silver. Begin your service now—add to it each anniversary and gift occasion—and before you are aware of it, you too can be proud of your solid silver. Edwards' selection of Solid Silver patterns is the largest in the East Bay.

A. F. EDWARDS (Established 1879)
Gold and Silversmith
1227-29 BROADWAY, OAKLAND

F.W. LAUFER OPTOMETRIST

Bring your children to Laufer to learn the real condition of th ir eyes. If they are not in need of glasses, we will tell you.

F.W. Laufer INC.
OPTOMETRISTS OPTICIANS
487 Fourteenth Street, Oakland Phone OAKLAND 4010

TRY THE

CLEANATORIUM

316 Sixth Street

EUGENE ZUCKSWERT, Prop.

CLEANING DYEING ALTERATIONS REPAIRING

All Work Guaranteed

THE

Richmond Terminal Newspaper

GEO. W. RYAN, Publisher

Founded in 1903. Twenty-Three years of age. Job Printing in connection. Commercial work a Specialty. Good paper, good ink and a good printer---a combination that insures satisfaction all around.

314 Sixth Street, Richmond

Next door to Western Union Telegraph Office

THE TERMINAL OLDEST NEWSPAPER IN RICHMOND